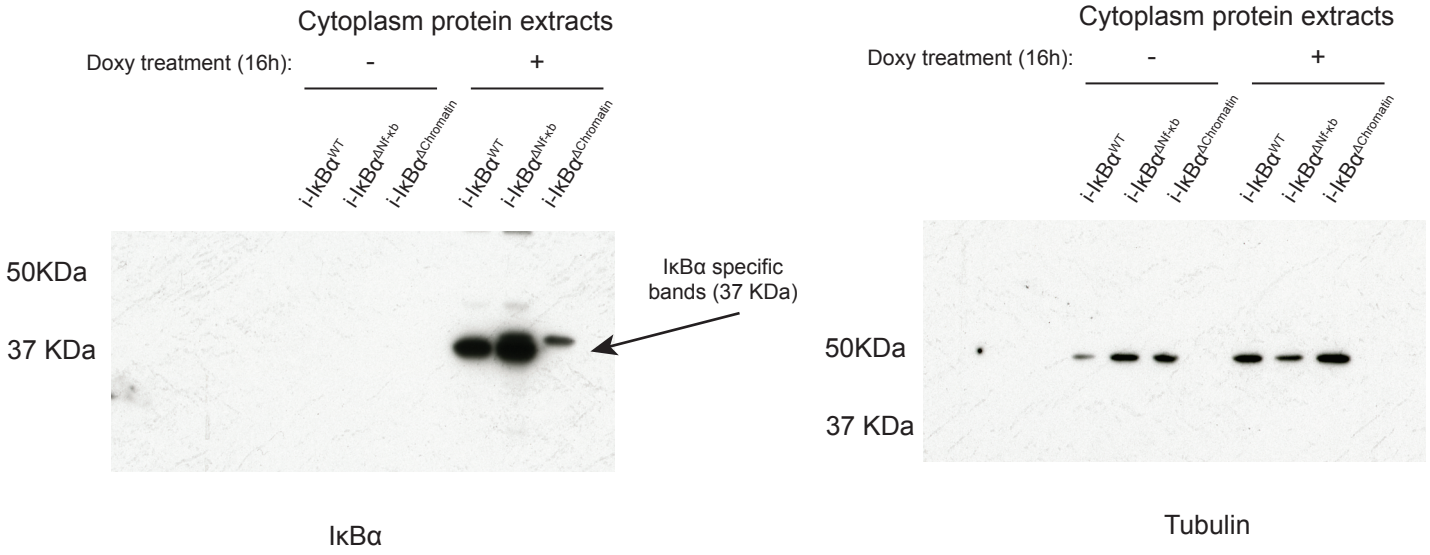

Figure 5. Source data 2. Original membranes corresponding to Figure 5, panel D. Only cytoplasmic protein extracts were loaded into the gel.